

SAT  
9/17/2022

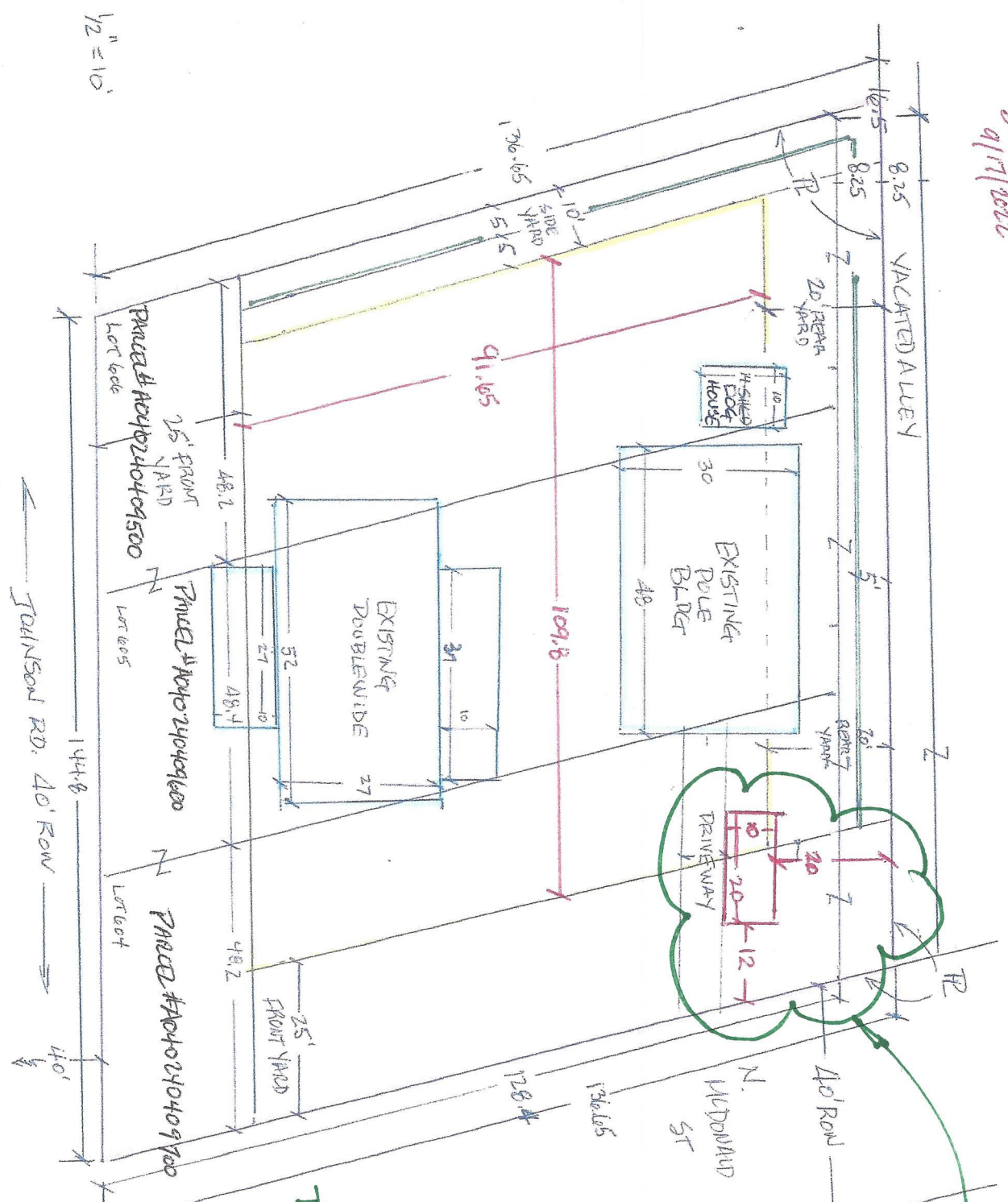

B2A  
CASE # 02-222  
30 JOHNSON ROAD  
DONALD DOUGLAS  
APPELLANT

30 JOHNSON ROAD

PROPOSED  
DETACHED  
ACCESSORY  
STRUCTURE  
10' x 20' = 200sf

1/2" = 10'

JOHNSON RD. 40' ROW

N. MCDOWD ST